

Terrace Floor Plan

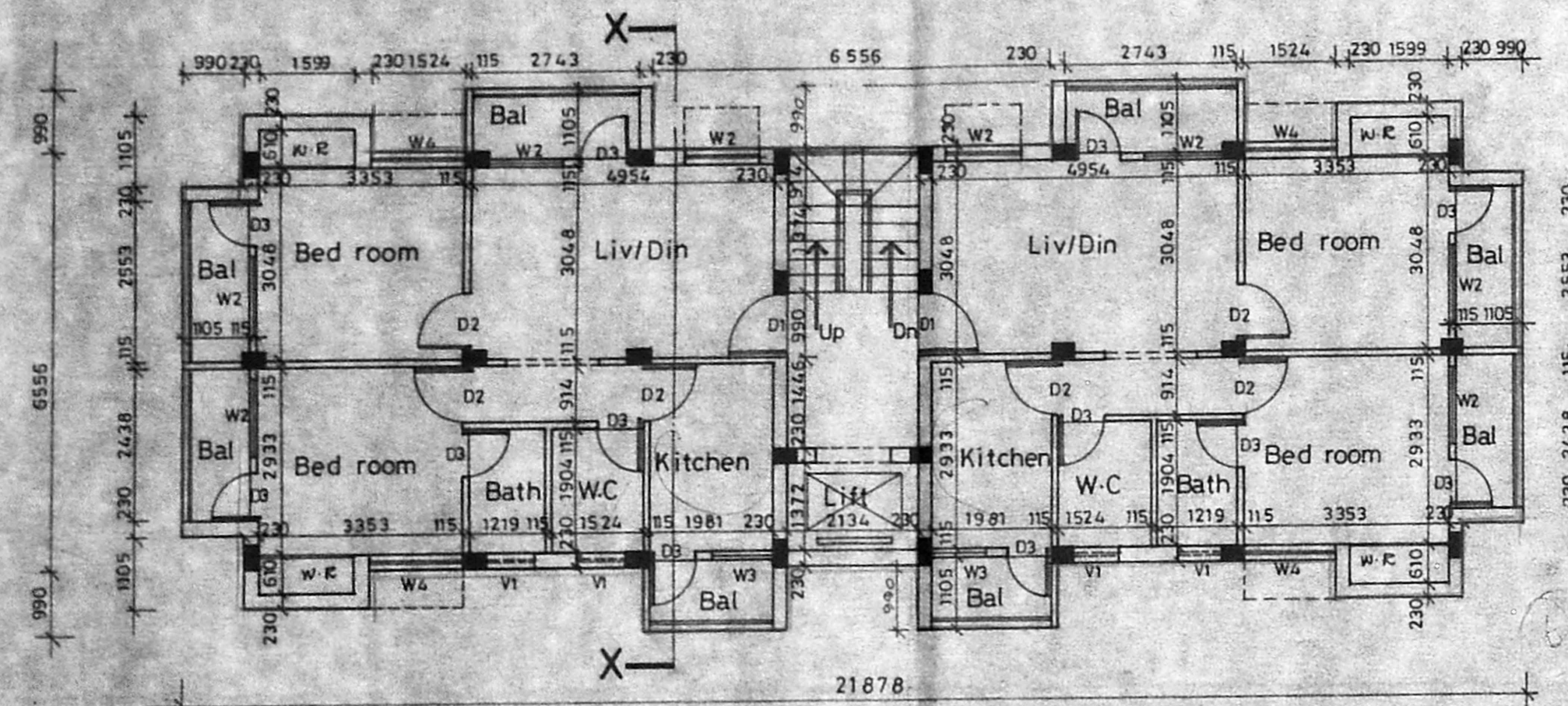

Typical Floor Plan (First, Second & Third Floor)

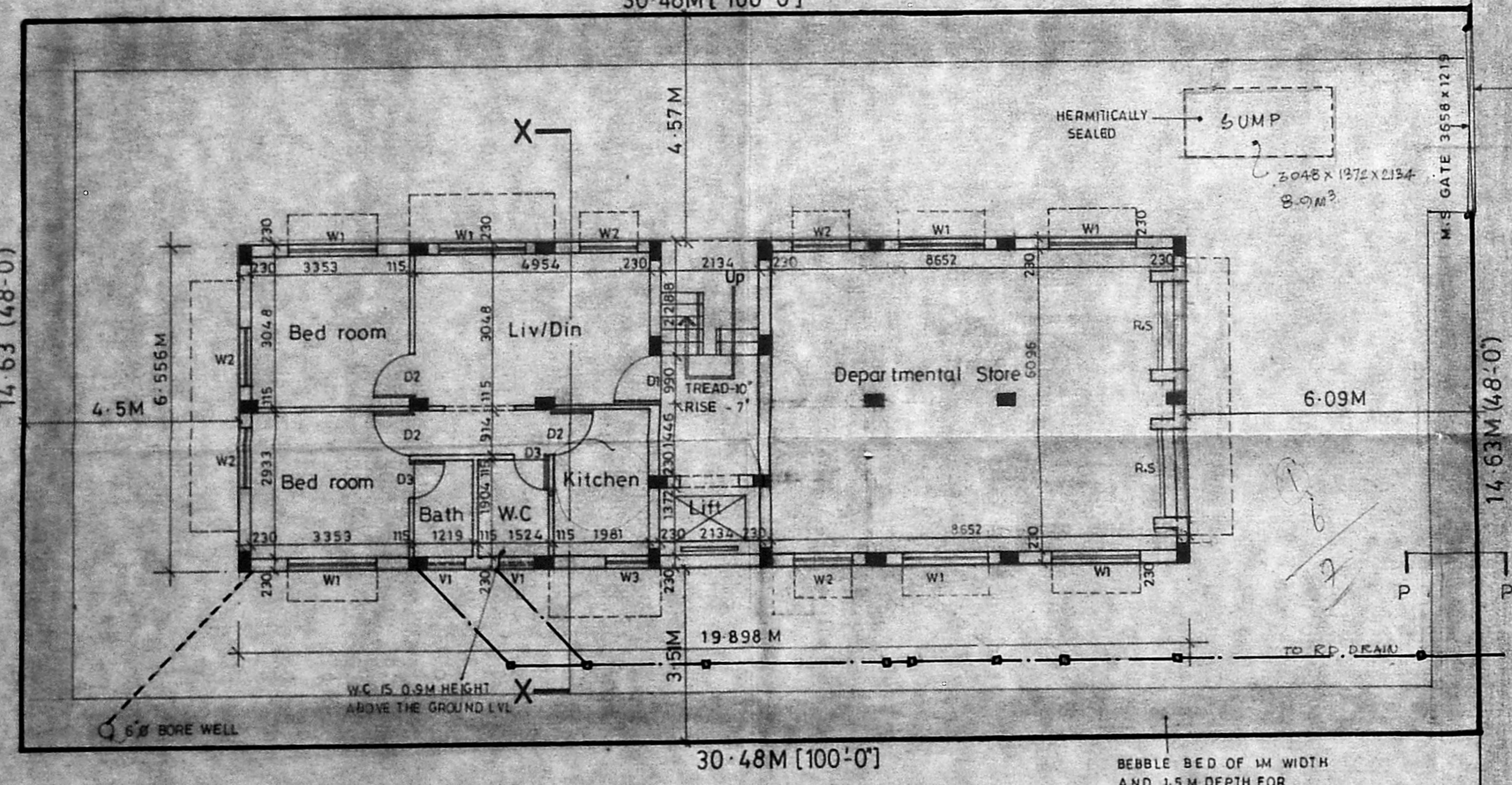

Site Cum Ground Floor Plan

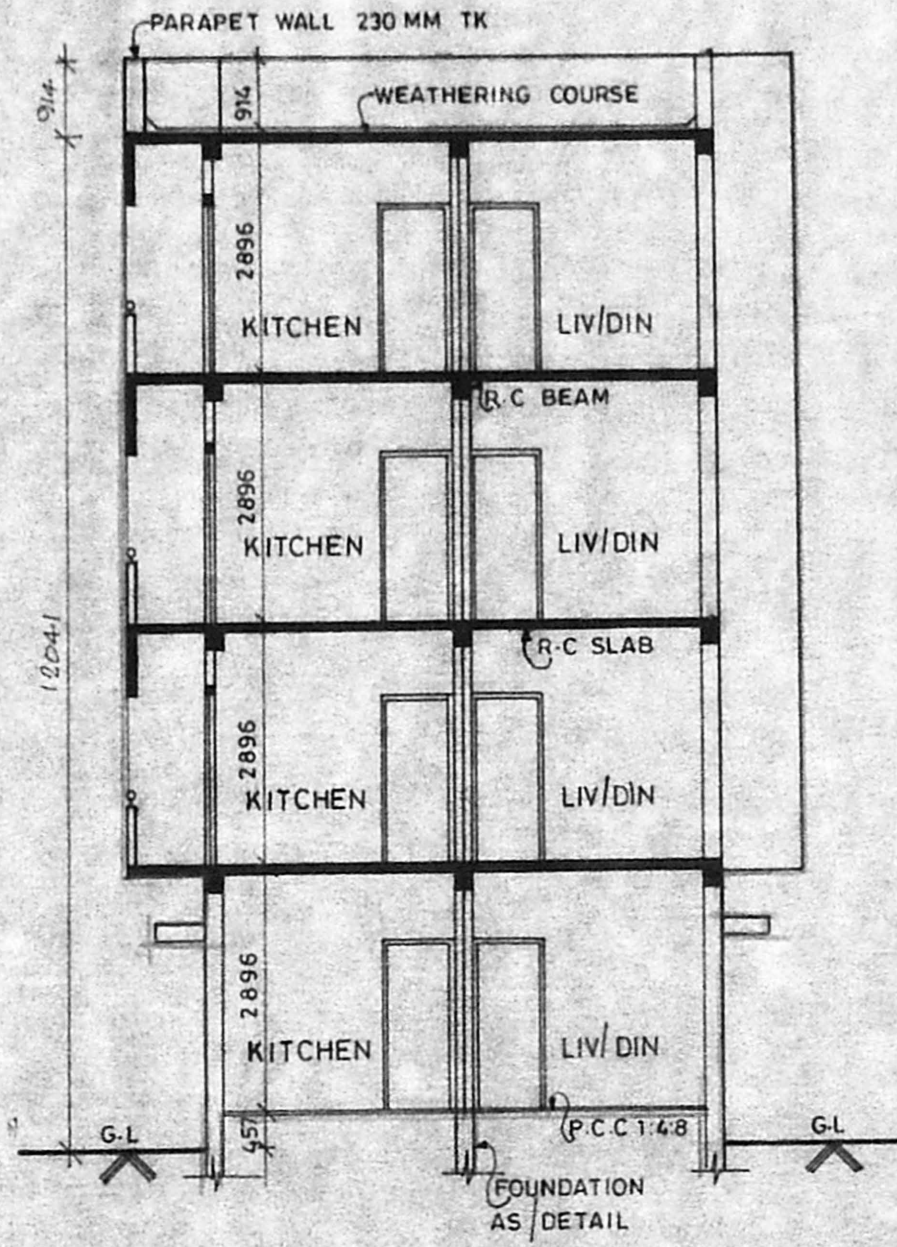

Section On "XX"

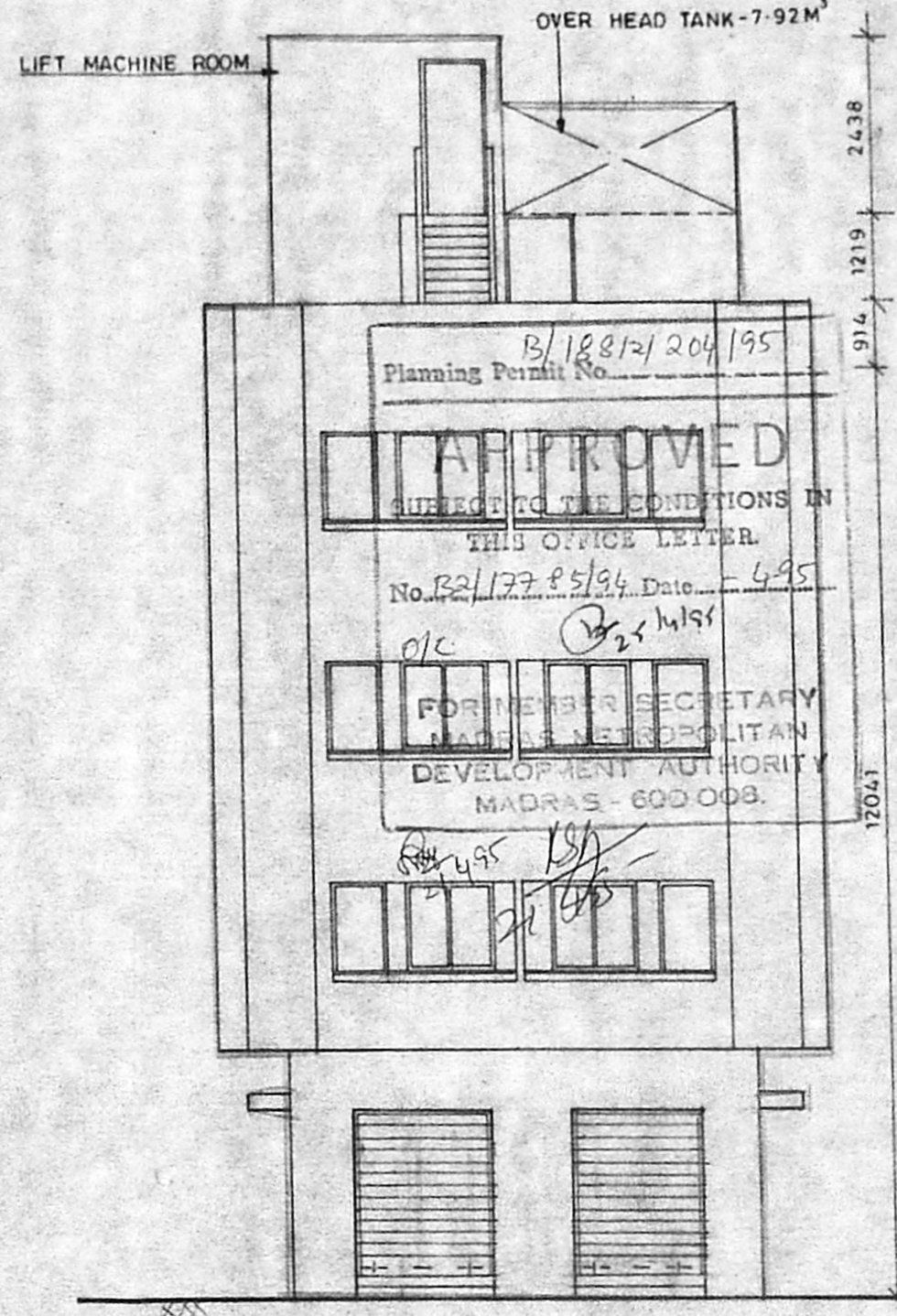

Elevation

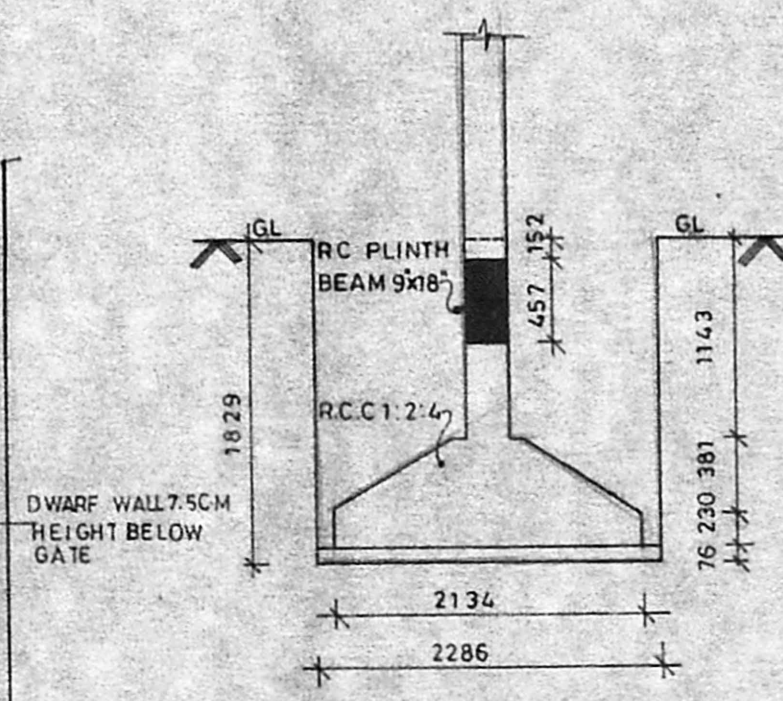

TYPICAL DETAIL OF COLUMN FOUNDATION

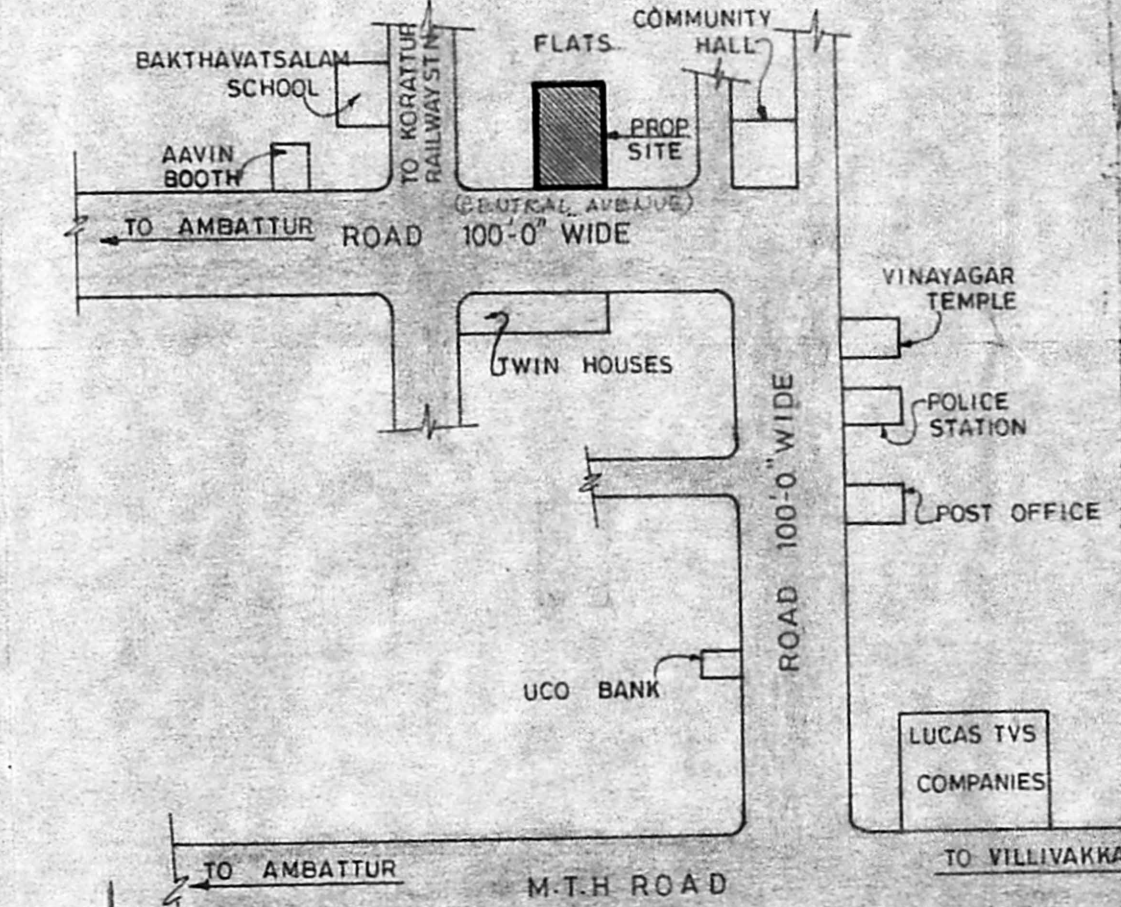

KEY PLAN

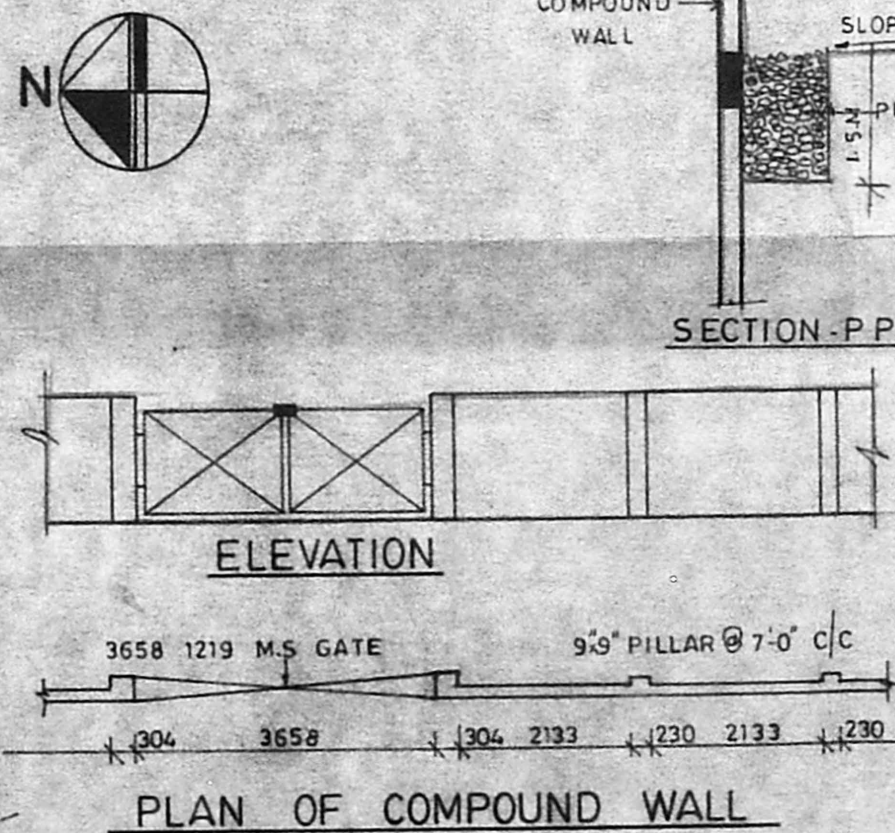

PLAN OF COMPOUND WALL

AREA STATEMENT	SQ. M.	SQ. FT.
PLOT AREA	445.92	4800.00
GROUND FLOOR AREA	130.45	1404.99
FIRST FLOOR AREA	157.17	1691.81
SECOND FLOOR AREA	157.17	1691.81
THIRD FLOOR AREA	157.17	1691.81
TOTAL FLOOR AREA	601.96	6479.82

F.S.I. $\frac{601.96}{445.92} = 1.345$

Nos	Width	Height	Description
D1	990	2134	T.W Panel door
D2	914	2134	R.P d=41.95
D3	762	2134	
D4	1024	2134	
W1	1828	1219	T.W Glazed window
W2	1219	1219	
W3	914	914	
W4	1524	1219	
V1	762	762	T.W Glazed ventilator
R.S	1829	1219	Rolling shutter

- Specification
- Foundation in P.C.C 1:4:8 with 1/2 Tk broken granite jelly.
 - C.C 1:2:4 for all R.C.C works with broken granite jelly.
 - 3' Tk [230mm] brick work in C.M 1:5.
 - 4 1/2 Tk [15mm] brick work in C.M 1:4.
 - Plastering the ceiling and exposed concrete surface in C.M 1:3.
 - Plastering the walls in C.M 1:3.
 - Weathering course in brick jelly lime concrete 3 average tk with a course of flat tiles set in C.M 1:3.
 - Flooring with hydraulic pressed mosaic tiles set in C.M 1:4 and skirting 5" height.
 - The O.H.T is hermitically sealed.
 - Water closet in ground floor is 0.9 m height above the ground level.

Legend

- PROPOSED CONSTRUCTION SHOWN THUS
- BOUNDARY LINE
- ROADS
- WATER LINE
- SEWER LINE

Scale 1:100 Date 18-5-93

Owner R.D. 2-1-95 R.D. 09-08-94 R.D. 23-06-94

Job Title
 PROPOSED APARTMENTS AT PLOT No. 616 CENTRAL AVENUE ROAD, KORATTUR VILLAGE, MADRAS-80, BEARING S No. 1272/PART CHENGAI M.G.R. DISTRICT FOR MR. BABU.

I. G. KRISHNAMURTHY RAO
 CIVIL ENGINEER
 CLASS I LICENSED SURVEYOR NO. 370
 CORPORATION OF MADRAS
 C-10, SANTHI AVENUE
 11/12, LAKE VIEW ROAD, MADRAS-600033